

# PLAT OF SURVEY

-OF-

LOT 7 OF COLUMBIAN SUBDIVISION, ACCORDING TO THE RECORDED PLAT THEREOF. SAID LAND BEING IN THE CITY OF LAKE GENEVA, COUNTY OF WALWORTH AND STATE OF WISCONSIN.

SURVEY FOR: BOB LIMOSANI OF HOMESTEAD REALTY INC.  
SURVEY ADDRESS: 1035 PLEASANT STREET, LAKE GENEVA, WI 53147

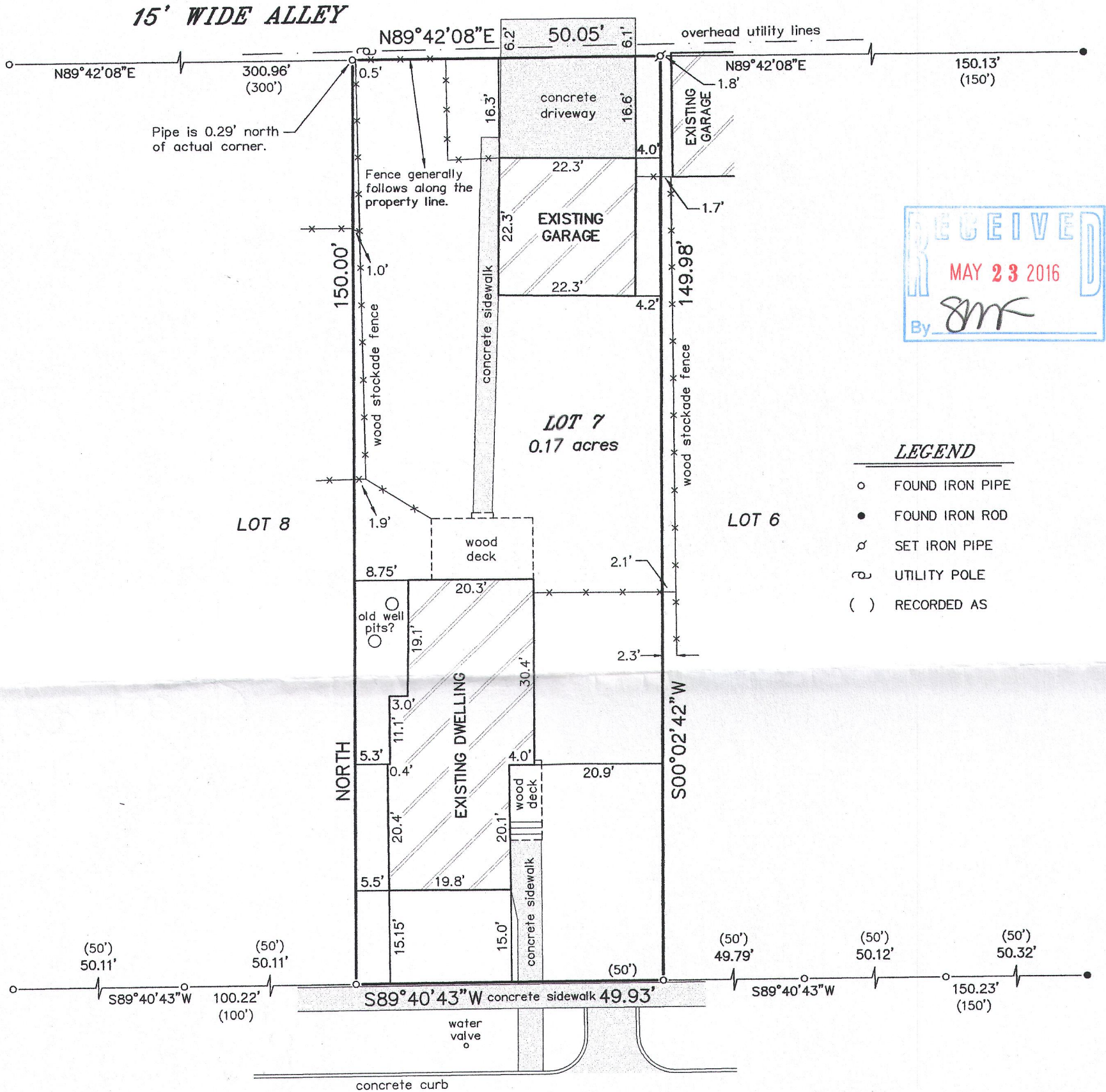

## LEGEND

- FOUND IRON PIPE
- FOUND IRON ROD
- ⋈ SET IRON PIPE
- ⊕ UTILITY POLE
- ( ) RECORDED AS

PLEASANT STREET (60' WIDE)

BEARINGS HEREON RELATE TO THE WEST LINE OF LOT 7 OF COLUMBIAN SUBDIVISION. ASSUMED BEARING OF NORTH.

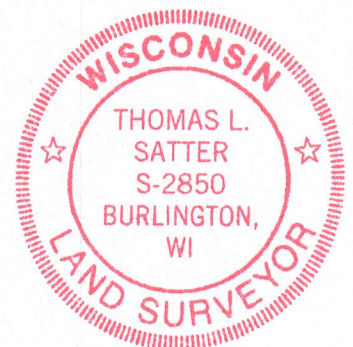
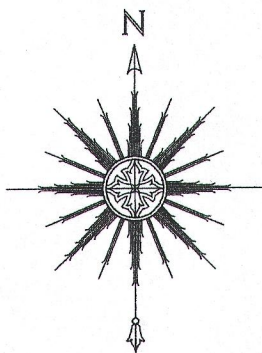

THIS IS NOT AN ORIGINAL PRINT  
UNLESS THIS SEAL IS RED.

Thomas L. Satter

THOMAS L. SATTER

S-2850

APRIL 26, 2016  
DATE

041608  
JOB NUMBER

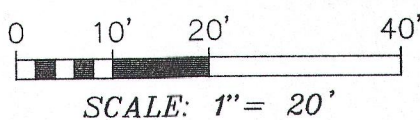

"I HEREBY CERTIFY THAT I HAVE SURVEYED THE ABOVE DESCRIBED PROPERTY AND THAT THE ABOVE MAP IS A CORRECT REPRESENTATION THEREOF AND SHOWS THE SIZE AND LOCATION OF THE PROPERTY, ITS EXTERIOR BOUNDARIES, THE LOCATION OF ALL VISIBLE STRUCTURES AND DIMENSIONS OF ALL PRINCIPAL BUILDINGS THEREON, BOUNDARY FENCES, APPARENT EASEMENTS, ROADWAYS AND ENCROACHMENTS, IF ANY."

"THIS SURVEY IS MADE FOR THE USE OF THE PRESENT OWNERS OF THE PROPERTY, AND THOSE WHO PURCHASE, MORTGAGE, OR GUARANTEE THE TITLE THERETO WITHIN ONE YEAR FROM DATE HEREOF."

**SATTER SURVEYING, LLC**  
LAND SURVEYS, MAPPING AND PLANNING  
272 ORIGIN STREET  
BURLINGTON, WI 53105  
262-661-4239

ZCL-7

007-3257